DA 18

Service

tristar

AR8390

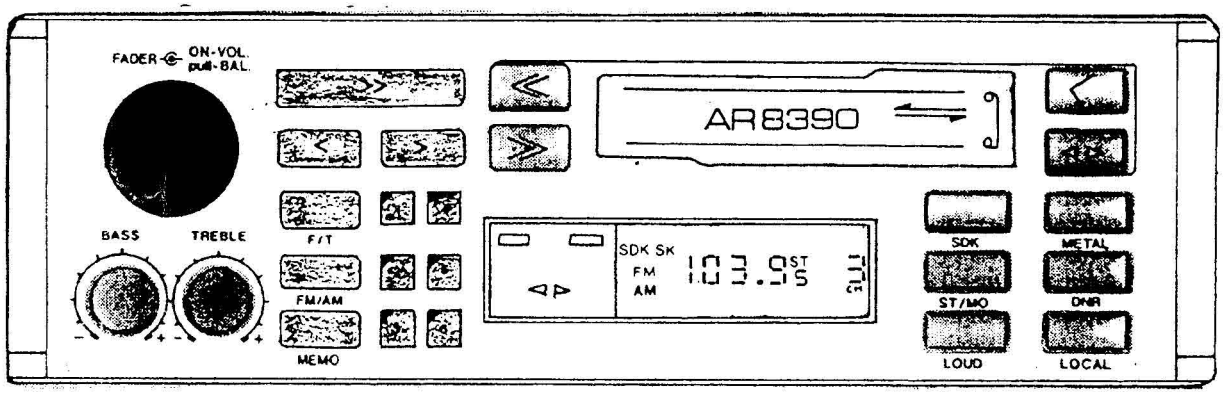

Technische Daten

Spannungsversorgung	:	12 Volt Gleichstrom Minus an Masse (Autobatterie)
Ausgansleistung	:	50 Watt
Gelichlaufschwankung	:	0.35% WRMS
Bandgeschwindigkeit	:	4.76 cm/Sek.
Lautsprecher-Impedanz	:	4-8 Ohm
Wellenbereiche	:	UKW 87.5–108 MHz MW 525–1605 KHz
Abmessungen	:	ca. 187 x 56 x 190 mm
Gewicht	:	ca. 1.4 Kg

Änderungen vorbehalten!

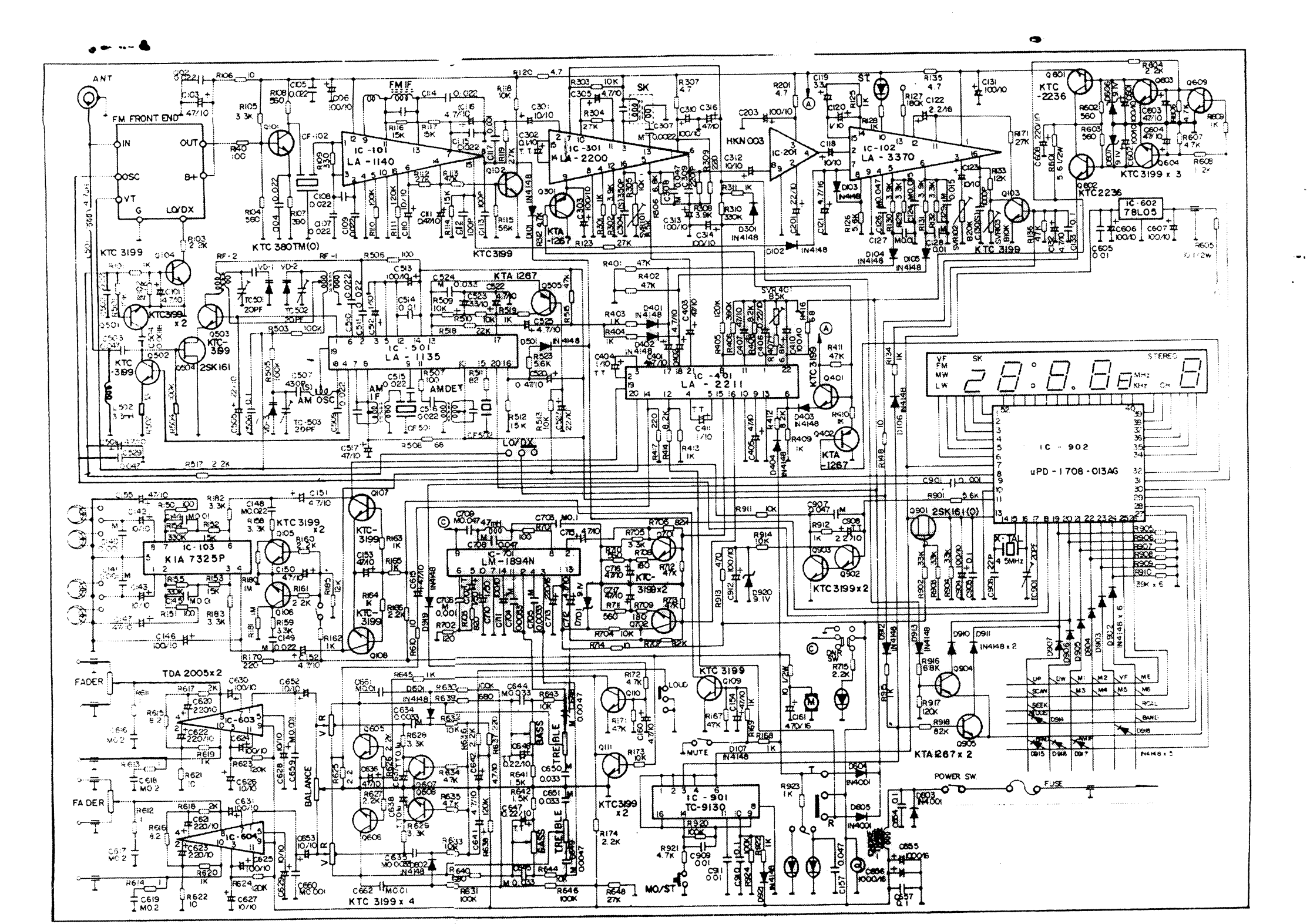
ANT
FM FRONT END
IN
OUT
OSC
B+
VT
G
LO/DX
KTC 380TM(O)
KTC 3199
IC-101
LA-1140
FM IF
IC-301
LA-2200
IC-201
HKN003
IC-102
LA-3370
KTC-2236
KTC3199 x 3
IC-602
78L05
KTA-1267
IC-501
LA-1135
AM IF
AMDET
AM OSC
IC-401
LA-2211
IC-902
uPD-1708-013AG
2SK161
KTC-3199 x2
IC-103
KIA7325P
IC-701
LM-1894N
TDA 2005x2
FADER
IC-603
IC-604
VR
BALANCE
BASS
TREBLE
KTC3199 x4
KTC3199 x2
IC-901
TC-9130
MUTE
MO/ST
KTA1267 x2
POWER SW
FUSE
STEREO
VF
FM
MW
LW
SK
MHz
KHz
CH

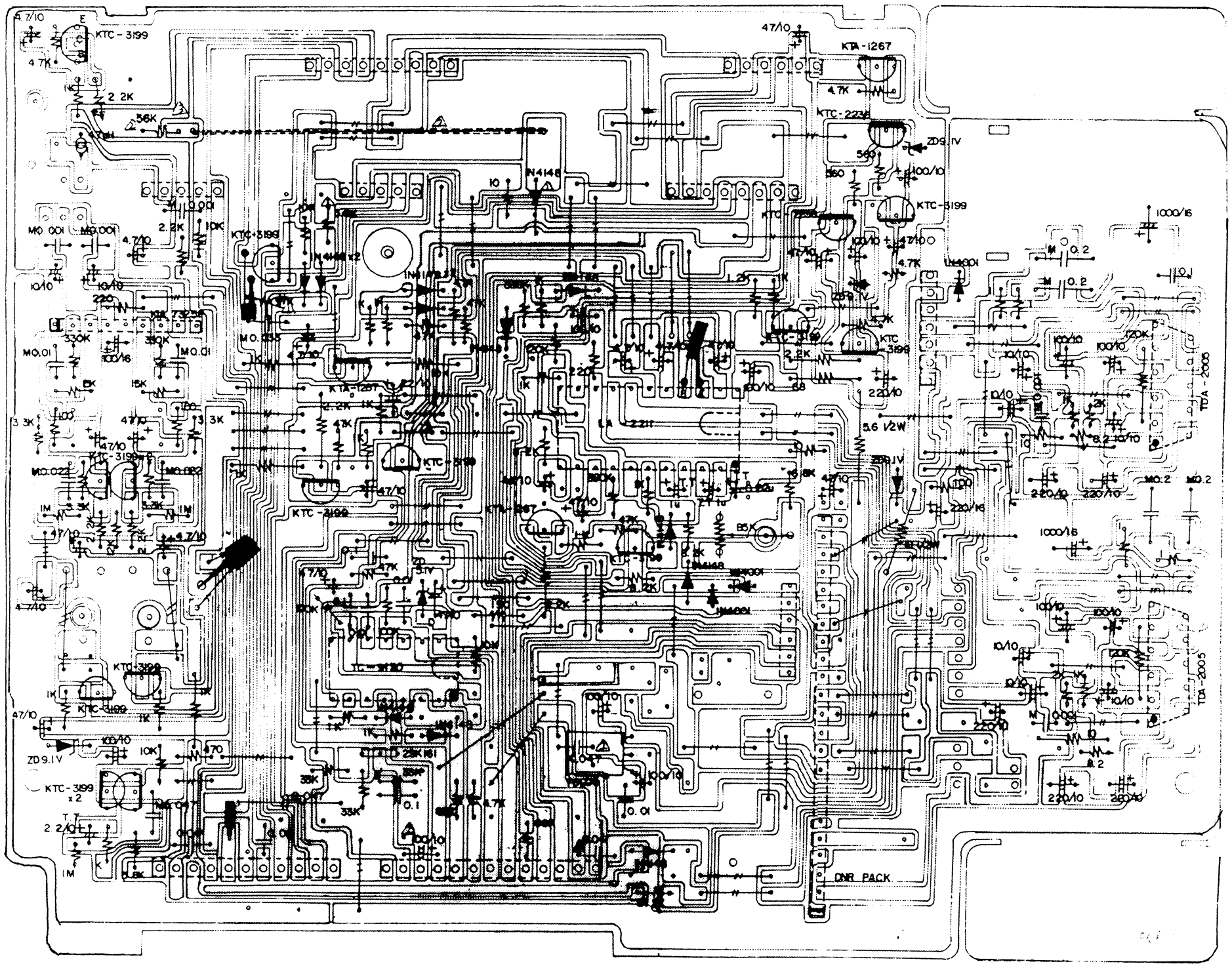
KTC-3199
KTA-1267
KTC-2236
ZD9.1V
1N4148
DNR PACK
TDA-2005

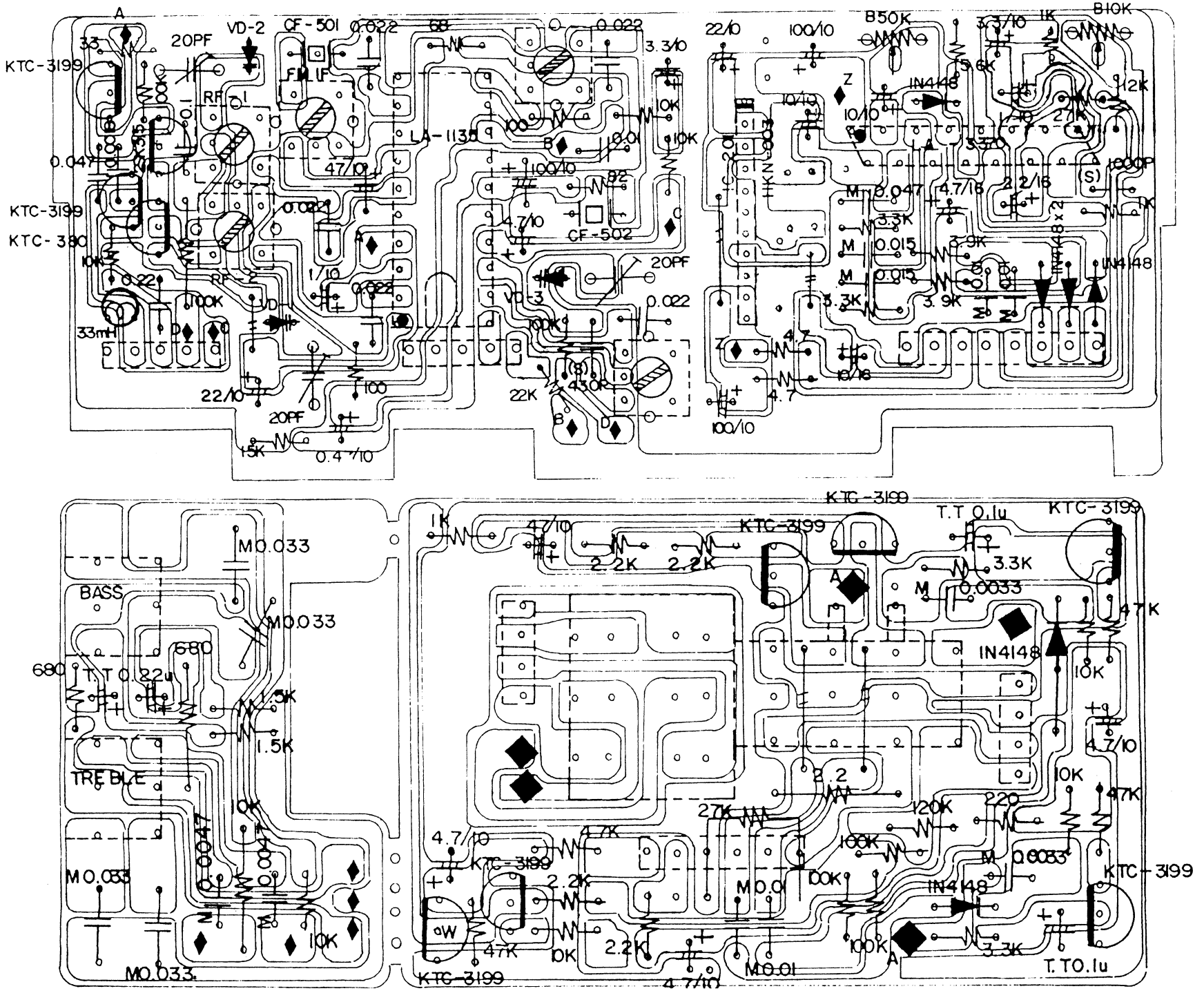
KTC-3199
KTC-3199
KTC-380
20PF
VD-2
CF-501
FM IF
RF
LA-1135
CF-502
VD-3
20PF
33mH
22/10
20PF
0.4 7/10
22K
100/10
B50K
IN4148
IN4148
IN4148
2 2/16
(S)
1000P
3.3K
3.9K
3.9K
3.3K
4.7
4.7
10/16
100/10
BASS
TREBLE
M0.033
M0.033
M0.033
M0.033
680
680
T.T 0.22u
1.5K
1.5K
10K
10K
KTC-3199
KTC-3199
KTC-3199
KTC-3199
KTC-3199
T.T 0.1u
T.T 0.1u
2.2K
2.2K
3.3K
M 0.0033
IN4148
47K
10K
4.7/10
2.2
27K
120K
220
100K
M 0.0033
M0.01
M0.01
IN4148
100K
3.3K
47K
10K
2.2K
47K
4.7/10
4.7/10
2.2K
10K
47K

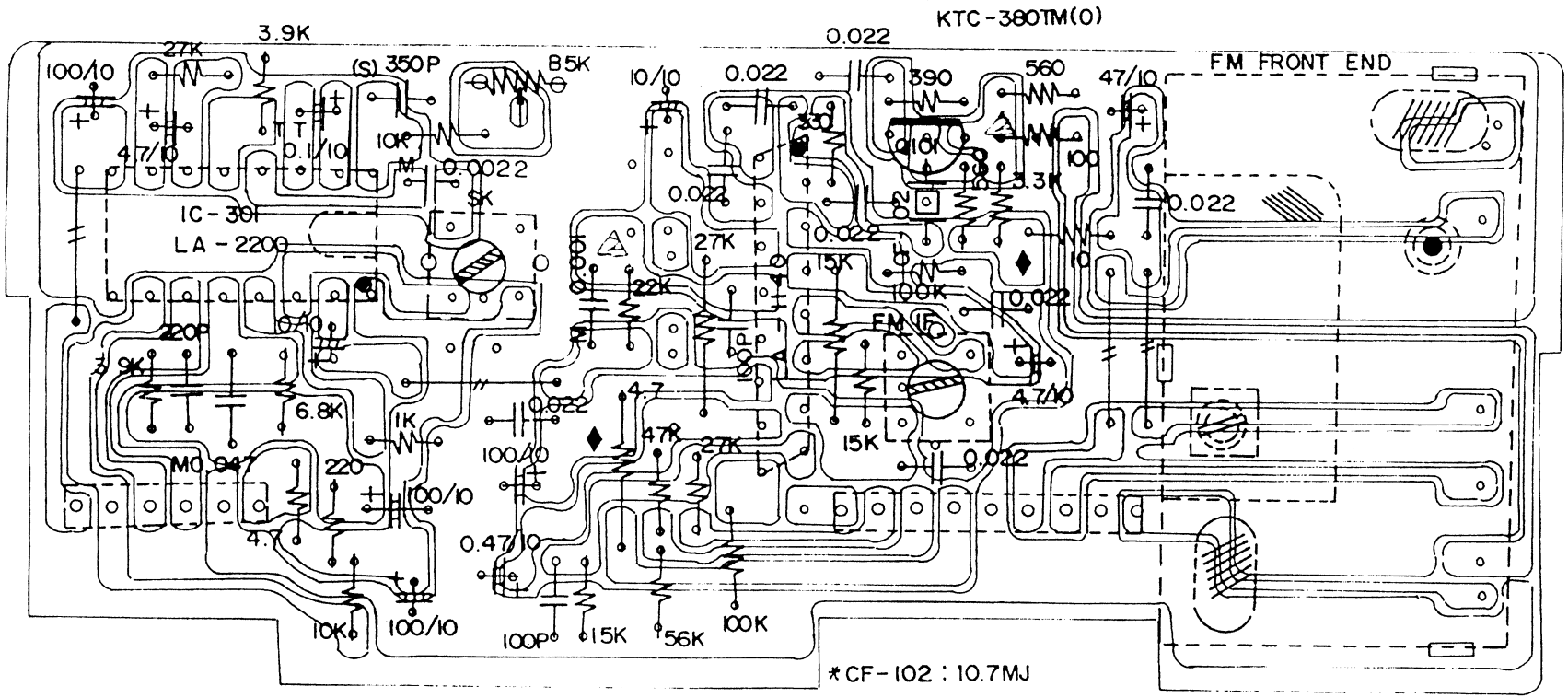
KTC-380TM(O)
FM FRONT END
3.9K
27K
100/10
(S) 350P
85K
10/10
0.022
390
560
47/10
4.7/10
0.1/10
10K
0.0022
5K
IC-391
LA-2200
33
16K
100
3.3K
0.022
27K
15K
100K
10
220P
6.8K
1K
100/10
47K
15K
4.7/10
M0.047
220
4.7
0.47/10
10K
100P
15K
56K
100K
*CF-102 : 10.7MJ

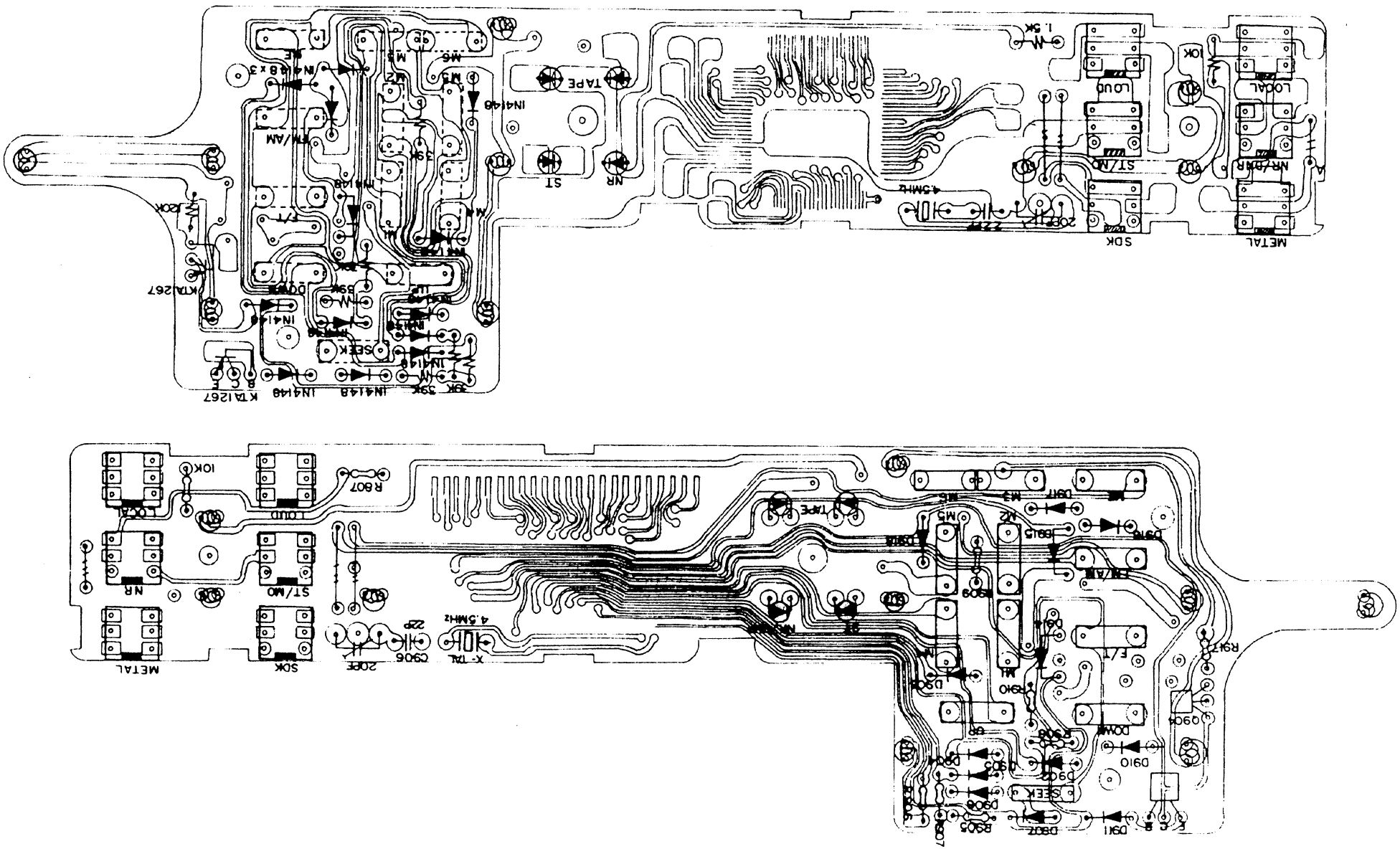
TAPE
ST
NR
4.5MHz
LOUD
ST/MO
NR/DNR
LOCAL
METAL
SDK
10K
1.5K
FM/AM
IN4148
KTA1267
SEEK
39K
20PF
22P
X-TAL
C906
R807
R905
R908
R909
R910
D907
D908
D909
D910
D911
D912
E/T

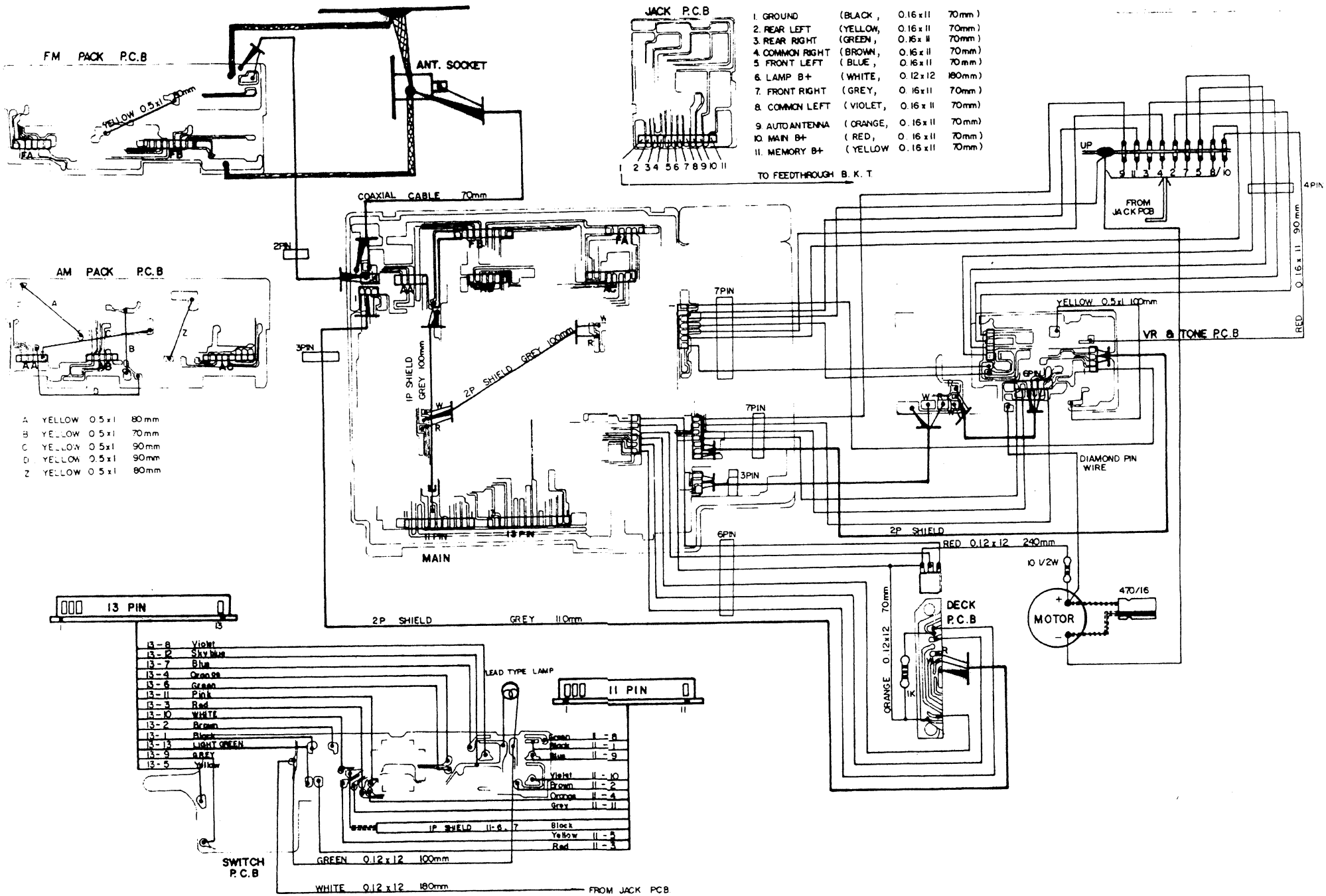
FM PACK P.C.B
ANT. SOCKET
YELLOW 0.5x1 80mm
FA
JACK P.C.B
1. GROUND (BLACK, 0.16x11 70mm)
2. REAR LEFT (YELLOW, 0.16x11 70mm)
3. REAR RIGHT (GREEN, 0.16x11 70mm)
4. COMMON RIGHT (BROWN, 0.16x11 70mm)
5. FRONT LEFT (BLUE, 0.16x11 70mm)
6. LAMP B+ (WHITE, 0.12x12 180mm)
7. FRONT RIGHT (GREY, 0.16x11 70mm)
8. COMMON LEFT (VIOLET, 0.16x11 70mm)
9. AUTO ANTENNA (ORANGE, 0.16x11 70mm)
10. MAIN B+ (RED, 0.16x11 70mm)
11. MEMORY B+ (YELLOW 0.16x11 70mm)
1 2 3 4 5 6 7 8 9 10 11
TO FEEDTHROUGH B.K.T
COAXIAL CABLE 70mm
2PIN
3PIN
FB
FA
AM PACK P.C.B
A
B
Z
AA
AB
D
A YELLOW 0.5x1 80mm
B YELLOW 0.5x1 70mm
C YELLOW 0.5x1 90mm
D YELLOW 0.5x1 90mm
Z YELLOW 0.5x1 80mm
IP SHIELD GREY 100mm
2P SHIELD GREY 100mm
W
R
7PIN
3PIN
6PIN
11 PIN
13 PIN
MAIN
UP
FROM JACK PCB
4PIN
0.16x11 90mm
RED
YELLOW 0.5x1 100mm
VR & TONE P.C.B
DIAMOND PIN WIRE
2P SHIELD
RED 0.12x12 240mm
10 1/2W
470/16
MOTOR
DECK P.C.B
ORANGE 0.12x12 70mm
1K
2P SHIELD GREY 110mm
13 PIN
13-8 Violet
13-12 Sky blue
13-7 Blue
13-4 Orange
13-6 Green
13-11 Pink
13-3 Red
13-10 WHITE
13-2 Brown
13-1 Black
13-13 LIGHT GREEN
13-9 GREY
13-5 Yellow
LEAD TYPE LAMP
11 PIN
Green 11-8
Black 11-1
Blue 11-9
Violet 11-10
Brown 11-2
Orange 11-4
Grey 11-11
IP SHIELD 11-6, 7
Black
Yellow 11-5
Red 11-3
SWITCH P.C.B
GREEN 0.12x12 100mm
WHITE 0.12x12 180mm
FROM JACK PCB

NO	PARTS NBR	DESCRIPTION	Q'TY
13	3-0030-208	Ass'y GEAR FRAME	1
12	1-0030-204	LEVER RATCH	1
11	1-0030-203	GEAR SELECTOR	1
10	1-0030-206	LINKAGE SELECTOR	1
9	1-0030-212	PULLEY T.U	1
8	1-0030-225	DETECTER	1
7	1-0030-207	ARM CONVERT	1
6	1-0030-211	GEAR COUNTER	2
5	1-0030-220	GEAR REDUCTION(D)	1
4	1-0030-223	PULLY IDEL	1
3	1-0030-202	GEAR REDUCTION	1
2	1-0030-601	Ass'y FLYWHEEL	2
1	3-0030-201	Ass'y CHASISS MAIN	1

29	1-0030-213	LOCK EJECT	1
28	1-0030-701	PC BOARD	1
27	1-0030-704	HEAD	1
26			
25			
24	1-0030-705	SW POWER	1
23	1-0030-706	SW LEAF	1
22	1-0030-214	ARM EJECT	1
21	1-0030-219	DISK FRICTION	2
20	3-0030-215	Ass'y SPINDLE REEL	2
19	1-0030-224	GEAR CAM	1
18	1-0030-227	SW ACTUATER	1
17	3-0030-222	Ass'y FR ARM R	1
16	3-0030-221	Ass'y FR ARM F	1
15	1-0030-205	RATCHET	1

44	1-0030-119	BRACKET(R)	
43	3-0030-101	Ass'y CHASISS SLIDE	
42	3-0030-105	Ass'y BRACKET HUNGER	
41	3-0030-114	Ass'y TOP BRACKET	
40	3-0030-118	Ass'y EJECT LEVER	
39	1-0030-337	COLLAR RATCH PLATE	
38	3-0030-702	Ass'y MOTOR	
37	1-0030-122	GUIDE BRACKET	
36	1-0030-329	PIN PIVOT(L)	
35	1-0030-218	WASHER DISK	
34	1-0030-501	BELT MAIN	
33	1-0030-502	BELT SUB	
32	1-0030-331	COLLAR CONVERT	
31	1-0030-335	COLLAR GEAR ARM	
30	1-0030-330	COLLAR GUIDE	

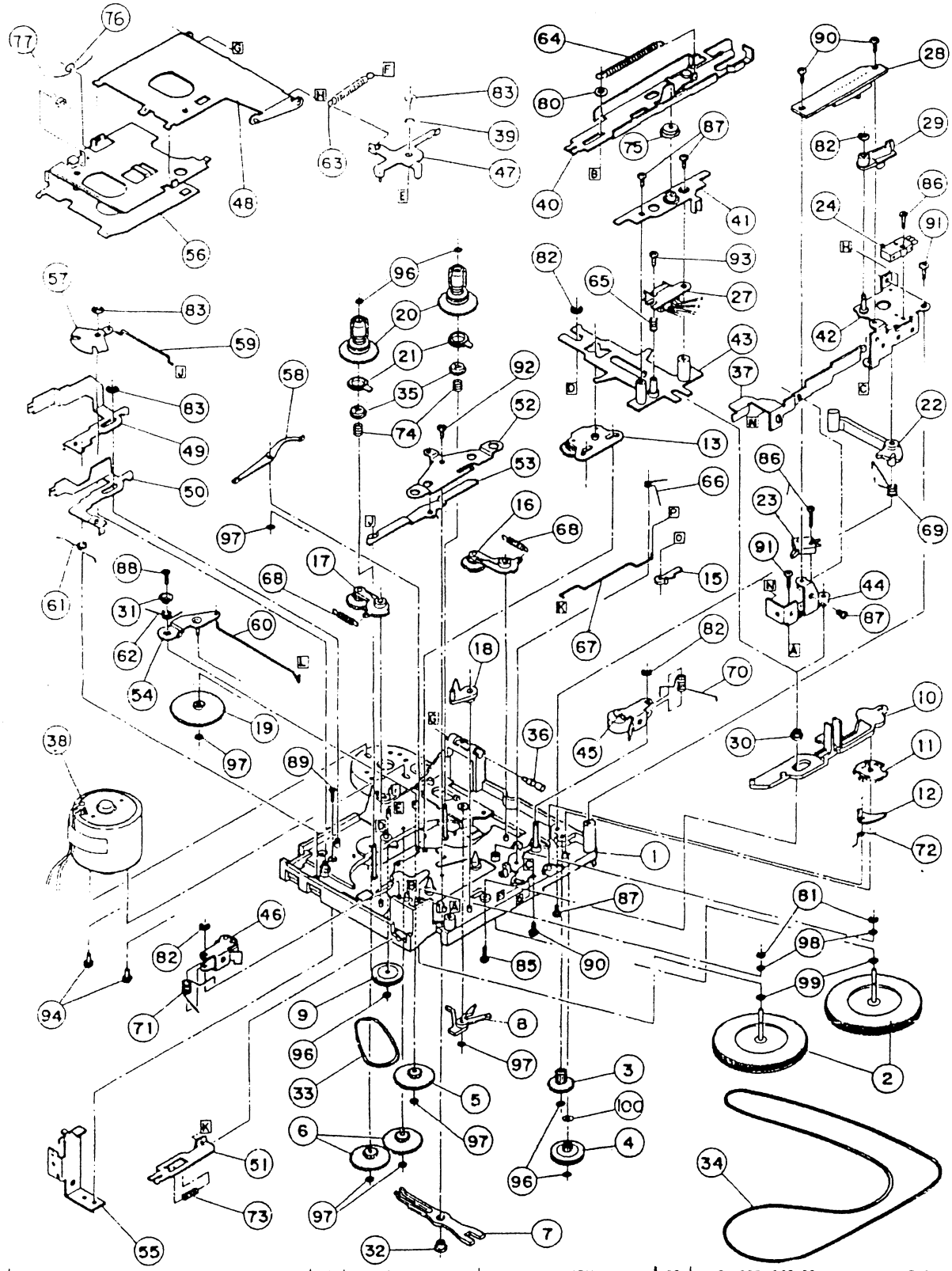

56	1-0030-103	HOLDER CASSETTE	1
55	1-0030-107	BRACKET (L)	1
54	3-0030-113	Ass'y GEAR ARM	1
53	1-0030-111	LEVER PUSH	1
52	1-0030-104	PLATE EARTH	1
51	1-0030-111	LEVER PROGRAM	1
50	1-0030-156	LEVER F.F (L)	1
49	1-0030-157	LEVER REW (L)	1
48	3-0030-102-50	Ass'y HUNGER CASSETTE	1
47	3-0030-109	Ass'y RATCH PLATE	1
46	3-0030-116	Ass'y PINCH ROLLER ARM(R)	1
45	3-0030-115	Ass'y PINCH ROLLER ARM(F)	1

69	1-0030-416	SPG EJECT ARM	
68	1-0030-402	SPG F.F GEAR ARM	
67	1-0030-504	LINK LEVER PROGRAM	
66	1-0030-412	SPG ARM RATCHET	
65	1-0030-405	SPG HEAD AZIMUTH	
64	1-0030-401	SPG LEVER EJECT	
63	1-0030-419	SPG RATCH PLATE (A)	
62	1-0030-413	SPG GEAR ARM	
61	1-0030-411	SPG TORSION	
60	1-0030-503	LINK AUTOPROGRAM	
59	1-0030-505	LINK FR	
58	3-0030-106	Ass'y LINK DETECTOR	
57	1-0030-110	LEVER SEESAW	

82	2-1000-605-06	STOPLING E-2	
81	2-1000-604-06	STOPLING E- Ø1.6x3.5 x1.03	
80	2-1000-629-01	WASHER Ø2.6xØ5x1.03	
79			
78			
77	1-0030-510	STOPPER RUBBER	
76	1-0030-420	SPG STOPPER	
75	1-0030-327	ROLLER RESET	
74	1-0030-406	SPG BACK TENSION	
73	1-0030-404	SPG LEVER PROGRAM	
72	1-0030-410	SPG RATCH LEVER	
71	1-0030-409	SPG PINCH ROLLER(R)	
70	1-0030-408	SPG PINCH ROLLER(F)	

NO	DESCRIPTION	CODE.NO	Q.TY	REMARK
1	FLAT NOSE	B0109-00	1	
2	SEEK KNOB	D0139-00	1	
3	PUSH KNOB 'A'	D0380-00	3	
4	UP DOWN KNOB	D0381-00	2	
5	REW - KNOB	D0190900	1	
6	F-F - KNOB	D0189000	1	
7	EJECT - KNOB	D0191000	1	
8	PROG KNOB	D0382 00	1	
9	SUB PLATE	D0885,00	2	
10	MEMORY KNOB (1)	D0380-00	1	
11	INNER KNOB	D0005 00	1	
12	OUTER KNOB	D0006 00	1	
13	VOLUME KNOB	D0880 00	8	
14	PUSH KNOB	D0882 00	6	
15	DIAL WINDOW	D1338 00	1	
16	TAPE DOOR	D1337 00	1	
17	NIGHT LENS 'A'	C0286 00	1	
18	- 'B'	D1338 00	1	
19	BACK BOARD	C0886 00	1	
20	L C D LENS			
21		C0284 00	1	
22	" COVER	C0366 00	1	
23	FUSE HOLDER	E1587 00	1	
24	LAMP HOLDER	D1370 00	1	
25	COLOR FILTER	D1038 00	1	
26	FIBER	C0282 00	1	
27	VINYL SHEET	D0382 00	1	
28	KNOB CUSHION	D0275 00	12	
29	LAMP COVER	D1381 00	10	
30	MAIN CHASSIS B	B0880 0	1	
31	- " L	B0681 00	1	
32	UPPER COVER	C0891-00	1	
33	BOTTOM COVER	C0882-00	1	
34	FRONT CHASSIS	C0283 00	9	
35	DECK BRACKET	D1355 00	1	
36	CONDENSER BRACKET	D1355 00	1	
37	P C B BRACKET	D1356 00	2	
38	SET SPRING	D0930 00	2	
39	DECK INSET	D1374 00	1	
40	HEAT SINK	D1382 00	1	
41	DOOR SHAFT		1	
42	- SPRING		1	
43	I C - M/T BRACKET	D1273 00	1	
44	SHAFT COVER	D0724 00	1	
45	LAMP		RD	-
46	S W / P C B		1	
47	NUT		3	M 9.0 FZY
48	ZABERA		1	
49	L C D		1	
50	(VR) P C B		1	
51	VARIABLE RESSITOR		1	

NO	DESCRIPTION	CODE. NO	Q.TY	REMARK
52	VARIABLE RESISTOR		1	
53	"		1	
54	T/B P C B		1	
55	I C		2	
56	SCREW		2	M 2.6x10 PH
57	DECK		1	
58				
59	ANTENA BOKET		1	
60				
61	MAIN. P C B		1	
62	SCREW		3	PH 2.6x4
63	"			
64	"		4	FH 3x4
65	"		7	PH M 3x4
66	"		4	PH M 2.6x4
67	"		2	FH M 3x6
68	"		2	PH M 2.6x8 TAP
69	"		4	PH M 3x5 TAP
70	TRANSPORTATION/SC	D89500	1	
71	SCREW		2	FH M3x6 TAP
72			2	PH M 2x6 TAP

	DATE	CODE	MEMO	SIGN
A				
B				
C				
D				

Ersatzteilverweisliste vom: 15.12.88 - LISTE -342- BLATT: 1

Schalt-plan	ET-Nr.	ET-Bezeichnung	Leistungsdaten	Teileverwendung	Preis-code	Konzern	Artikelnummer	Fabrikat/Type
UA18						10 KAUFHOF	555555	ELITE AR 8390
						10 KAUFHOF	901505	ELITE AR 8390
						20 KAUFHLE	237980	TRISTAR AR 8390
						20 KAUFHLE	555555	TRISTAR AR 8390
	130372	POTENTIOMETER	20KOHMx2	TON	C3			
	130420	LAUTSTÄRKEPOTI	50K+20Kx2+40R	GESAMTLÄNGE=81MM	D9			
	150047	EINST.REGLER 5 K	LIEGEND		A4			
	150219	EINSTELLREGLER	5KOHM/3PIN/STEHEND	MINI	B4			
	150220	EINSTELLREGLER	10KOHM/3PIN/STEHEND	MINI	B4			
	150279	EINSTELLREGLER	50 KOHM/2PIN/LIEGEND		B4			
	220056	KOND-PF1000,000/..50	DURCHFUER-KOND		A2			
	250005	ELKO-UF....1,000/.50			A1			
	250008	ELKO-UF..100,000/.10			A2			
	250014	ELKO-UF...10,000/.10			A1			
	250044	ELKO-UF...47,000/.10			A1			
	250075	ELKO-UF....0,22 /.50			A4			
	250083	ELKO-UF....4,700/.50			A1			
	250166	ELKO-UF.1000,000/.16			A1			
	250178	ELKO-UF....0,100/.50			A1			
	250180	ELKO-UF....0,100/.35	TANTAL	TANTAL	A1			
	250187	ELKO-UF....2,200/.16	TANTAL		A1			
	280056	TRIMMER	20 PF		A5			
	280072	KERAMIK TRIMMER	20 PF		A2			
	290043	TUNER	FE-322A04		E5			
	310159	TRS 2 SC 380 A-O			A3			
	310636	TRS 2 SC 3199 (O)	MINI		A2			
	310680	TRS 2 SK 161	FET		A2			
	310860	TRS 2 SC 2236			A8			
	310878	TRS 2 SK 315	FET		B2			
	310879	TRS 2 SA 1267			A2			
	320007	DIODE 1 N 4148			A1			
	320156	DIODE 1 N 4001			A1			
	320213	DIODE RD 5,1 FC	ZENER		A2			
	320299	DIODE GZA 9,1 V	ZENER		A2			
	320379	DIODE KV-123523	VARICAP		A1			
	340237	IC LA 2200		SK	D0			
	340278	IC LA 3370		MPX	C2			
	340314	IC LA 2211		DK	E1			

chalt-lan	ET-Nr.	ET-Bezeichnung	Leistungsdaten	Teileverwendung	Preis-code	Konzern	Artikelnummer	Fabrikat/Type
A18	340556	IC TDA 2005			C9			
	340561	IC LA 1140		FM	C1			
	340716	IC STABI L 78 N 05		SPANNUNGSREGLER 5 V	A8			
	341113	IC TC 9130 P			C6			
	341325	IC KIA 7325 P		EQ	B2			
	341362	IC LM 1894 N			D4			
	341386	IC LA 1135		AM	C5			
	341496	IC UPD 1708 AG 020			E5			
	341520	IC HKN 003	HYBRID		D7			
	360026	QUARZ 4,500 MHZ			B0			
	410112	FILTER	SK/SCHWARZ		A4			
	411015	KERAMIKFILTER	10,7 MHZ/3 PIN (A)		A5			
	411070	KERAMIKFILTER	455KHZ/3PIN		B2			
	411071	SPULE 4,7 MH	DNR		A2			
	411087	FILTER	AM-OSZILLATOR/ROT		A1			
	411093	SPULE	3,3 MH/BLAU		A3			
	411456	KERAMIKFILTER	455 KHZ/2PIN		B3			
	411457	FILTER	AM-IF/SCHWARZ		A5			
	411458	FILTER	AM-DETEKTOR/GELB		A5			
	411459	SPULE	AM-1/GRUEN		A5			
	411460	SPULE	AM-2/WEISS		A5			
	411461	FILTER	FM		A8			
	430226	UEBERTRAGER		24 MM	A5			
	470101	MIKROSCHALTER	MOTOR		C7			
	470288	TASTSCHALTER	MINI		A4			
	471343	TASTSCHALTER	SDK/STEREO-MONO	OHNE RASTER	A0			
	471344	TASTSCHALTER	LOUD/METAL/DNR/LOCAL	MIT RASTER	B3			
	480567	ANTENNENBUCHSE			A4			
	480637	ANSCHLUSSKABEL	SATZ	GELB/GRUEN/GRAU/BLAU	D2			
	480690	ANSCHLUSSKABEL	KOMPLETT		D6			
	480748	KONTAKTGUMMI	LCD		A4			
	480794	ANSCHLUSSKABEL +/-	MIT NOIS-SUPPRESSOR	MIT ENTSTOERDROSSEL	C3			
	480795	BUCHSENTERMINAL			C2			
	521884	GARANTIESIEGEL		ROT,85x22x0,1MM	A1			
	521944	KONTAKTGUMMI	TASTKNOPF		A1			
	521951	HINTERGRUNDLINSE	LCD/WEISS/ACRYL		A6			
	521952	COLOR-FILTER	LCD/WEISS		A2			
	522984	FRONTBLENDE	OHNE ZIERTEILE	TRISTAR AR 8390	D7			

halt-an	ET-Nr.	ET-Bezeichnung	Leistungsdaten	Teileverwendung	Preis-code	Konzern	Artikelnummer	Fabrikat/Type
18	522985	ABDECKUNG	MONTAGE	FRONTBLENDE	A4			
	522986	RAHMEN	LCD,TASTER UND LED'S		A6			
	522987	GUMMIDUELLE	LAEMPCHEN		A2			
	523118	PLEXIGLAS	HINTER REGLERN	TASTKNOPFFUEHRUNG	A9			
	523119	PLEXIGLAS	HINTER FUNKT.TASTEN	TASTKNOPFFUEHRUNG	A8			
	523302	FRONTBLENDE	KOMPLETT	ELITE AR 8390	D8			
	532458	TASTKNOPF	REW.		A4			
	532459	TASTKNOPF	FF		A4			
	532460	TASTKNOPF	EJEKT		A4			
	532461	TASTKNOPF	PROGRAMM/AUTOREVERSE		A4			
	532462	DREHKNOPF	EIN/LAUTST./BALANCE	INNEN	A3			
	532463	DREHKNOPF	FADER	AUSSEN	A3			
	532464	DREHKNOPF	TON		A4			
	532465	TASTKNOPF	FUNKTION	6x	A3			
	532667	TASTE	SENDERPLATZ	STATION 1	A1			
	532668	TASTE	SENDERPLATZ	STATION 2	A1			
	532669	TASTE	SENDERPLATZ	STATION 3	A1			
	532670	TASTE	SENDERPLATZ	STATION 4	A1			
	532671	TASTE	SENDERPLATZ	STATION 5	A1			
	532672	TASTE	SENDERPLATZ	STATION 6	A1			
	532673	TASTE	SENDERSUCHLAUF	MANUELL	A1			
	532674	TASTE		F/T,FM/AM,MEMO	A1			
	570324	LAEMPCHEN	6,3V/40MA	MIT KABEL	A3			
	570336	LED	GELB/5x5MM	DNR	A3			
	570376	LAEMPCHEN	6,3V/40MA	AUF PLATINE	A3			
	570407	UEBERZIEHER	ORANGE/LAEMPCHEN		A1			
	570428	LED	ROT/5x5MM	STEREO	A3			
	570429	LED	GRUEN/5x5MM	BANDRICHTUNG	A4			
	570446	DISPLAY	LCD-FTD-6407H	18 MM	C4			
	580659	PLATINE	KOPFUMSCHALTUNG		A4			
	590672	BEDIENUNGSANLEITUNG	TRISTAR AR 8390		A8			
	590853	BEDIENUNGSANLEITUNG	ELITE AR 8390		A9			
	610929	SCHWUNGMASSE			B1			
	610930	BANDTELLER	VORL.-RUECKL.		A5			
	610932	ANDRUCKROLLE	LINKS		A5			
	610933	ANDRUCKROLLE	RECHTS		A5			
	610966	HAUPTRIEMEN	GROSS	D=120MM	A7			
	610967	ANTRIEBSRIEMEN	KLEIN	D=28MM	A7			

:halt-an	ET-Nr.	ET-Bezeichnung	Leistungsdaten	Teileverwendung	Preis-code	Konzern	Artikelnummer	Fabrikat/Type
118	610968	MOTOR PULLY			A7			
	611160	ZAHNRAD	AUTOREVERSEUMLENKUNG		A3			
	611162	ZAHNRAD	UEBERSETZUNG	(2xL+R)	A4			
	611163	PULLY	RIEMEN-ZAHNRAD		A4			
	611164	ARM MIT ZAHNRAD	VORLAUF		A6			
	611165	ARM MIT ZAHNRAD	RUECKLAUF		A6			
	611166	KURVENRAD			A4			
	611167	ZAHNRAD	UEBERSETZUNG		A4			
	611168	ZAHNRAD	UEBERSETZUNG		A4			
	620364	SCHRAUBEN	DIV.		A1			
	621462	MONTAGESET	KOMPLETT		A7			
	622121	UMLENKHEBEL	AUSWURF		A6			
	622177	NUT	ZAHNRAD ARM		A2			
	622178	MUTTER	HEBEL 7		A2			
	622179	ACHSE	SCHARNIER		A2			
	622180	AUSWURFHEBEL			A6			
	622181	TONKOPFTRAEGERPLATTE			A6			
	622184	SCHIEBER	RUECKLAUF		A6			
	622185	SCHIEBER	VORLAUF		A6			
	622186	SCHIEBER	REVERSE		A6			
	622187	ARM	F.ZAHNRAD 19		A4			
	622188	HEBEL		VOR-,RUECKLAUFSTANGE	A4			
	622189	FUEHLER			A4			
	622190	METALLBUEGEL	FF/REW		A4			
	622191	FEDER		VOR-,REW.SCHIEBER	A4			
	622192	METALLBUEGEL	AUTOREVERSE		A4			
	622193	FEDER	ZAHNRAD ARM		A2			
	622194	FEDER			A2			
	622195	FEDER	AUSWURF SCHIEBER		A2			
	622196	FEDER	KOPFJUSTAGE		A2			
	622197	FEDER			A2			
	622198	METALL BUEGEL			A4			
	622199	FEDER	REW-FF-ARM	2x	A2			
	622200	FEDER	HEBEL 22		A2			
	622201	FEDER	ANDRUCKROLLLE(VORL)		A2			
	622202	FEDER	ANDRUCKROLLE(RUECK)		A2			
	622203	FEDER	REVERSE SCHIEBER		A2			
	622204	PULLY	AUSWURFHEBEL		A4			

chalt-lan	ET-Nr.	ET-Bezeichnung	Leistungsdaten	Teileverwendung	Preis-code	Konzern	Artikelnummer	Fabrikat/Type
A18	622205	FEDER		CASS.ANDRUCKFUEHLER	A2			
	622206	GUMMI		CASS.ANDRUCKFUEHLER	A2			
	622207	UMSCHALTHEBEL	AUTOREVERSE		A2			
	622208	FUEHLER	AUTOREVERSE		A4			
	622209	HEBEL			A4			
	622210	ZAHNSCHEIBE	REV/FF		A4			
	622211	HEBEL			A4			
	622213	FEDER	ZU 622211		A2			
	622214	FUEHRUNGSSCHEIBE			A2			
	622215	HEBEL			A4			
	622216	HEBEL	REVERSESCHALTUNG		A4			
	622217	FRIKTIONSSCHEIBE	BANDTELLER		A4			
	622218	BEILAGSCHEIBE	BANDTELLER UNTEN		A2			
	622219	FEDER	BANDTELLER		A2			
	622221	BEILAGSCHEIBE	BANDTELLERHALTER		A2			
	622222	PLASTIKHEBEL	CASSETTENAUFNAHME		A4			
	622315	KLEMMFEDER	EINBAU/RAHMEN		A6			
	623326	BEFESTIGUNGSWINKEL	DECK		A6			
	630347	CASSETTENLAUFWERK	KOMPLETT	CDS-30L	F5			
	650111	A/W-KOPF	AUTOREVERSE		D8			
	660185	MOTOR 12V CCW	DUOPULLY-AR	LAUFWERK	D2			
	720023	PLATINE	DNR		A6			
	720024	PLATINE	LS+TON-POTI		A5			
	720025	PLATINE	DISPLAY+SCHALTER		D3			

E N D E

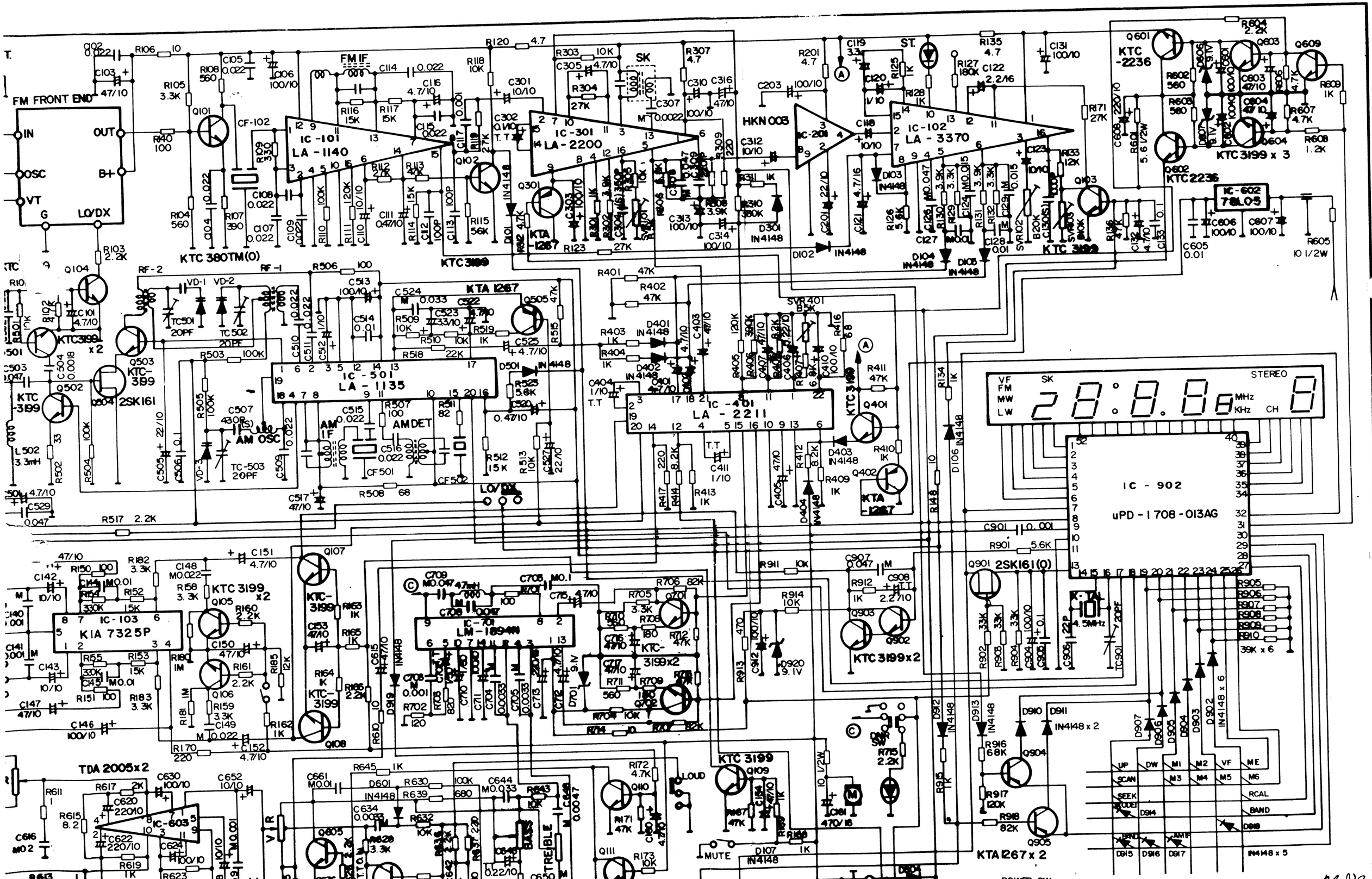
FM FRONT END
IN
OUT
OSC
B+
VT
G
LO/DX
KTC 380TM(0)
IC-101
LA-1140
FM IF
CF-102
IC-301
LA-2200
SK
HKN003
IC-201
IC-102
LA-3370
ST.
KTC-2236
KTC3199 x 3
KTC2236
IC-602
78L05
KTC3199
KTA 1267
Q101
Q102
Q301
Q104
KTC3199 x2
RF-2
RF-1
VD-1
VD-2
TC501 20PF
TC502 20PF
Q503
KTC-3199
Q502
Q504 2SK161
L502 3.3mH
IC-501
LA-1135
AM OSC
TC-503 20PF
AM IF
AMDET
CF501
CF502
LO/DX
R517 2.2K
IC-401
LA-2211
T.T
Q401
KTC3199
Q402
KTA 1267
D403 IN4148
D404 IN4148
D106 IN4148
R148 10
R134 1K
VF
FM
MW
LW
SK
STEREO
MHz
KHz
CH
28.8.88
IC-902
uPD-1708-013AG
Q901 2SK161(0)
X-TAL 4.5MHz 22P 20PF
TC901
Q903
Q902
KTC3199x2
D920 9.1V
D912 IN4148
D913 IN4148
R916 68K
Q904
R917 120K
R918 82K
Q905
KTA267 x 2
D910 D911 IN4148 x 2
IN4148 x 6
IN4148 x 5
UP
DW
SCAN
SEEK
MODE
M1
M2
M3
M4
M5
M6
VF
ME
RCAL
BAND
AMIF
D914
D915
D916
D917
D918
IC-103
KIA 7325P
KTC 3199 x2
Q105
Q106
Q107
Q108
IC-701
LM-1894N
KTC-3199x2
Q701
Q702
TDA 2005x2
IC-603
VIR
TREBLE
BASS
LOUD
MUTE
KTC 3199
Q109
Q110
Q111
R172 4.7K
R173 10K
R171 47K
D107 IN4148
R411 47K
R410 1K
R409 1K
R414 8.2K
R417 220
R413 1K
R412 8.2K
C411 1/10
C405 47/10
D401 IN4148
D402 IN4148
R401 47K
R402 47K
R403 1K
R404 1K
C404 1/10
T.T
SVR401 B5K
R416 68
R405 R406 R407 R408
C406 C407 C408
R401 R402 R403 R404
C401 C402 C403
R201 4.7
C203 100/10
C201 22/10
C202 4.7/16
C121 4.7/16
C118 10/10
C119 3.3
C120 1/10
R125 1K
R128 1K
R127 180K
C122 2.2/16
C131 100/10
R135 4.7
R171 27K
R126 5.6K
C126 M0.047
R130 3.3K
R129 3.3K
C124 M0.015
R131 3.9K
R132 3.3K
C125 M0.015
R133 12K
C123 10/10
C128 0.01
C129 M 0.015
SVR102 B20K
C130(SL) 10000
SVR103 B10K
D103 IN4148
D104 IN4148
D105 IN4148
C127 M0.01
R136 4.7K
C132 4.7/10
C133 0.1
C605 0.01
C606 10010
C607 100/10
R605 10 1/2W
R604 2.2K
Q603
Q609
R609 1K
R608 560
C603 47/10
Q604 47/10
R607 4.7K
R608 1.2K
Q602 KTC2236
R602 560
C602 100/10
C601 100/10
D601 D602 D603 D604 D605 D606 6.8V
R606 560
C608 220/10
R601 5.6 1/2W
C609 100/10
R603 4.7K
Q601 KTC-2236
R301 R302 R303 R304 R305 R306 R307 R308 R309 R310 R311
C301 C302 C303 C304 C305 C306 C307 C308 C309 C310 C311 C312 C313 C314 C316
D301 IN4148
D302 IN4148
D101 IN4148
R120 4.7
R118 10K
C117 0.001
R119 27K
R309 220
C312 10/10
R310 380K
R311 1K
R308 3.9K
C313 100/10
C314 100/10
R307 4.7
C310 C316 47/10
R303 10K
C305 4.7/10
R304 27K
C307 M 0.0022
C301 10/10
C302 0.1/10 T.T
R302 4.7K
R123 27K
C303 100/10
R301 1K
R306 6.8K
C309 0.047
C308 0.047
R309 220
R310 380K
R311 1K
D301 IN4148
D102 IN4148
C201 22/10
C202 4.7/16
C121 4.7/16
C118 10/10
C119 3.3
C120 1/10
R125 1K
R128 1K
R127 180K
C122 2.2/16
C131 100/10
R135 4.7
R171 27K
R126 5.6K
C126 M0.047
R130 3.3K
R129 3.3K
C124 M0.015
R131 3.9K
R132 3.3K
C125 M0.015
R133 12K
C123 10/10
C128 0.01
C129 M 0.015
SVR102 B20K
C130(SL) 10000
SVR103 B10K
D103 IN4148
D104 IN4148
D105 IN4148
C127 M0.01
R136 4.7K
C132 4.7/10
C133 0.1
C605 0.01
C606 10010
C607 100/10
R605 10 1/2W
R604 2.2K
Q603
Q609
R609 1K
R608 560
C603 47/10
Q604 47/10
R607 4.7K
R608 1.2K
Q602 KTC2236
R602 560
C602 100/10
C601 100/10
D601 D602 D603 D604 D605 D606 6.8V
R606 560
C608 220/10
R601 5.6 1/2W
C609 100/10
R603 4.7K
Q601 KTC-2236
C103 47/10
R106 10
R105 3.3K
R108 560
C105 0.022
C106 100/10
R104 560
R107 390
C107 0.022
C108 0.022
C109 0.022
C110 10/10
R110 100K
R111 120K
C111 0.47/10
R112 27K
R113 47K
C112 100P
R114 15K
C113 100P
R115 56K
R116 15K
R117 15K
C114 0.022
C115 4.7/10
C116 0.022
R109 330
R103 2.2K
R102 2.2K
C101 4.7/10
R101 10K
C102 0.018
C104 0.018
R501 10K
R502 33
R504 100K
R505 100K
C505 + 22/10
C506 0.1
C507 430P
C509 0.022
C510 0.022
C511 1/10
C512 0.022
C513 100/10
C514 0.01
R503 100K
R506 100
R507 100
R508 68
R509 10K
R510 10K
R511 82
R512 15K
R513 10K
R514 1K
R515 47K
R516 1K
R517 2.2K
R518 22K
R519 1K
C515 0.022
C516 0.022
C517 47/10
C518 0.022
C519 0.022
C520 0.47/10
C521 4.7/10
C522 4.7/10
C523 33/10
C524 M 0.033
C525 4.7/10
C526 22/10
C527 22/10
C529 0.047
R520 3.6K
R521 3.6K
R522 3.6K
R523 3.6K
R524 3.6K
R525 3.6K
R526 3.6K
R527 3.6K
R528 3.6K
R529 3.6K
R530 3.6K
R531 3.6K
R532 3.6K
R533 3.6K
R534 3.6K
R535 3.6K
R536 3.6K
R537 3.6K
R538 3.6K
R539 3.6K
R540 3.6K
R541 3.6K
R542 3.6K
R543 3.6K
R544 3.6K
R545 3.6K
R546 3.6K
R547 3.6K
R548 3.6K
R549 3.6K
R550 3.6K
R551 3.6K
R552 3.6K
R553 3.6K
R554 3.6K
R555 3.6K
R556 3.6K
R557 3.6K
R558 3.6K
R559 3.6K
R560 3.6K
R561 3.6K
R562 3.6K
R563 3.6K
R564 3.6K
R565 3.6K
R566 3.6K
R567 3.6K
R568 3.6K
R569 3.6K
R570 3.6K
R571 3.6K
R572 3.6K
R573 3.6K
R574 3.6K
R575 3.6K
R576 3.6K
R577 3.6K
R578 3.6K
R579 3.6K
R580 3.6K
R581 3.6K
R582 3.6K
R583 3.6K
R584 3.6K
R585 3.6K
R586 3.6K
R587 3.6K
R588 3.6K
R589 3.6K
R590 3.6K
R591 3.6K
R592 3.6K
R593 3.6K
R594 3.6K
R595 3.6K
R596 3.6K
R597 3.6K
R598 3.6K
R599 3.6K
R600 3.6K
R601 3.6K
R602 3.6K
R603 3.6K
R604 3.6K
R605 3.6K
R606 3.6K
R607 3.6K
R608 3.6K
R609 3.6K
R610 3.6K
R611 1
R612 3.6K
R613 3.6K
R614 3.6K
R615 8.2
R616 3.6K
R617 2K
R618 3.6K
R619 1K
R620 3.6K
R621 3.6K
R622 3.6K
R623 3.6K
R624 3.6K
R625 3.6K
R626 3.6K
R627 3.6K
R628 3.6K
R629 3.6K
R630 100K
R631 3.6K
R632 10K
R633 3.6K
R634 3.6K
R635 3.6K
R636 3.6K
R637 220
R638 3.6K
R639 680
R640 3.6K
R641 3.6K
R642 3.6K
R643 10K
R644 3.6K
R645 1K
R646 3.6K
R647 3.6K
R648 3.6K
R649 3.6K
R650 3.6K
R651 3.6K
R652 3.6K
R653 3.6K
R654 3.6K
R655 3.6K
R656 3.6K
R657 3.6K
R658 3.6K
R659 3.6K
R660 3.6K
R661 3.6K
R662 3.6K
R663 3.6K
R664 3.6K
R665 3.6K
R666 3.6K
R667 3.6K
R668 3.6K
R669 3.6K
R670 3.6K
R671 3.6K
R672 3.6K
R673 3.6K
R674 3.6K
R675 3.6K
R676 3.6K
R677 3.6K
R678 3.6K
R679 3.6K
R680 3.6K
R681 3.6K
R682 3.6K
R683 3.6K
R684 3.6K
R685 3.6K
R686 3.6K
R687 3.6K
R688 3.6K
R689 3.6K
R690 3.6K
R691 3.6K
R692 3.6K
R693 3.6K
R694 3.6K
R695 3.6K
R696 3.6K
R697 3.6K
R698 3.6K
R699 3.6K
R700 3.6K
R701 3.6K
R702 120
R703 820
R704 3.6K
R705 3.3K
R706 82K
R707 180
R708 3.6K
R709 180
R710 10K
R711 560
R712 47K
R713 3.6K
R714 10K
R715 2.2K
R716 3.6K
R717 3.6K
R718 3.6K
R719 3.6K
R720 3.6K
R721 3.6K
R722 3.6K
R723 3.6K
R724 3.6K
R725 3.6K
R726 3.6K
R727 3.6K
R728 3.6K
R729 3.6K
R730 3.6K
R731 3.6K
R732 3.6K
R733 3.6K
R734 3.6K
R735 3.6K
R736 3.6K
R737 3.6K
R738 3.6K
R739 3.6K
R740 3.6K
R741 3.6K
R742 3.6K
R743 3.6K
R744 3.6K
R745 3.6K
R746 3.6K
R747 3.6K
R748 3.6K
R749 3.6K
R750 3.6K
R751 3.6K
R752 3.6K
R753 3.6K
R754 3.6K
R755 3.6K
R756 3.6K
R757 3.6K
R758 3.6K
R759 3.6K
R760 3.6K
R761 3.6K
R762 3.6K
R763 3.6K
R764 3.6K
R765 3.6K
R766 3.6K
R767 3.6K
R768 3.6K
R769 3.6K
R770 3.6K
R771 3.6K
R772 3.6K
R773 3.6K
R774 3.6K
R775 3.6K
R776 3.6K
R777 3.6K
R778 3.6K
R779 3.6K
R780 3.6K
R781 3.6K
R782 3.6K
R783 3.6K
R784 3.6K
R785 3.6K
R786 3.6K
R787 3.6K
R788 3.6K
R789 3.6K
R790 3.6K
R791 3.6K
R792 3.6K
R793 3.6K
R794 3.6K
R795 3.6K
R796 3.6K
R797 3.6K
R798 3.6K
R799 3.6K
R800 3.6K
R801 3.6K
R802 3.6K
R803 3.6K
R804 3.6K
R805 3.6K
R806 3.6K
R807 3.6K
R808 3.6K
R809 3.6K
R810 3.6K
R811 3.6K
R812 3.6K
R813 3.6K
R814 3.6K
R815 3.6K
R816 3.6K
R817 3.6K
R818 3.6K
R819 3.6K
R820 3.6K
R821 3.6K
R822 3.6K
R823 3.6K
R824 3.6K
R825 3.6K
R826 3.6K
R827 3.6K
R828 3.6K
R829 3.6K
R830 3.6K
R831 3.6K
R832 3.6K
R833 3.6K
R834 3.6K
R835 3.6K
R836 3.6K
R837 3.6K
R838 3.6K
R839 3.6K
R840 3.6K
R841 3.6K
R842 3.6K
R843 3.6K
R844 3.6K
R845 3.6K
R846 3.6K
R847 3.6K
R848 3.6K
R849 3.6K
R850 3.6K
R851 3.6K
R852 3.6K
R853 3.6K
R854 3.6K
R855 3.6K
R856 3.6K
R857 3.6K
R858 3.6K
R859 3.6K
R860 3.6K
R861 3.6K
R862 3.6K
R863 3.6K
R864 3.6K
R865 3.6K
R866 3.6K
R867 3.6K
R868 3.6K
R869 3.6K
R870 3.6K
R871 3.6K
R872 3.6K
R873 3.6K
R874 3.6K
R875 3.6K
R876 3.6K
R877 3.6K
R878 3.6K
R879 3.6K
R880 3.6K
R881 3.6K
R882 3.6K
R883 3.6K
R884 3.6K
R885 3.6K
R886 3.6K
R887 3.6K
R888 3.6K
R889 3.6K
R890 3.6K
R891 3.6K
R892 3.6K
R893 3.6K
R894 3.6K
R895 3.6K
R896 3.6K
R897 3.6K
R898 3.6K
R899 3.6K
R900 3.6K
R901 5.6K
R902 33K
R903 33K
R904 33K
R905 39K x 6
R906 39K x 6
R907 39K x 6
R908 39K x 6
R909 39K x 6
R910 39K x 6
R911 10K
R912 1K
R913 470
R914 10K
R915 1K
C101 4.7/10
C102 0.018
C103 47/10
C104 0.018
C105 0.022
C106 100/10
C107 0.022
C108 0.022
C109 0.022
C110 10/10
C111 0.47/10
C112 100P
C113 100P
C114 0.022
C115 4.7/10
C116 0.022
C117 0.001
C118 10/10
C119 3.3
C120 1/10
C121 4.7/16
C122 2.2/16
C123 10/10
C124 M0.015
C125 M0.047
C126 M0.047
C127 M0.01
C128 0.01
C129 M 0.015
C130(SL) 10000
C131 100/10
C132 4.7/10
C133 0.1
C134 4.7/10
C135 0.1
C136 4.7/10
C137 4.7/10
C138 4.7/10
C139 4.7/10
C140 0.001
C141 0.001
C142 10/10
C143 10/10
C144 M0.01
C145 M0.01
C146 100/10
C147 47/10
C148 M0.022
C149 M 0.022
C150 47/10
C151 4.7/10
C152 4.7/10
C153 47/10
C154 47/10
C155 47/10
C156 47/10
C157 47/10
C158 47/10
C159 47/10
C160 47/10
C161 47/10
C162 47/10
C163 47/10
C164 47/10
C165 47/10
C166 47/10
C167 47/10
C168 47/10
C169 47/10
C170 47/10
C171 47/10
C172 47/10
C173 47/10
C174 47/10
C175 47/10
C176 47/10
C177 47/10
C178 47/10
C179 47/10
C180 47/10
C181 47/10
C182 47/10
C183 47/10
C184 47/10
C185 47/10
C186 47/10
C187 47/10
C188 47/10
C189 47/10
C190 47/10
C191 47/10
C192 47/10
C193 47/10
C194 47/10
C195 47/10
C196 47/10
C197 47/10
C198 47/10
C199 47/10
C200 47/10
C201 22/10
C202 4.7/16
C203 100/10
C204 47/10
C205 47/10
C206 47/10
C207 47/10
C208 47/10
C209 47/10
C210 47/10
C211 47/10
C212 47/10
C213 47/10
C214 47/10
C215 47/10
C216 47/10
C217 47/10
C218 47/10
C219 47/10
C220 47/10
C221 47/10
C222 47/10
C223 47/10
C224 47/10
C225 47/10
C226 47/10
C227 47/10
C228 47/10
C229 47/10
C230 47/10
C231 47/10
C232 47/10
C233 47/10
C234 47/10
C235 47/10
C236 47/10
C237 47/10
C238 47/10
C239 47/10
C240 47/10
C241 47/10
C242 47/10
C243 47/10
C244 47/10
C245 47/10
C246 47/10
C247 47/10
C248 47/10
C249 47/10
C250 47/10
C251 47/10
C252 47/10
C253 47/10
C254 47/10
C255 47/10
C256 47/10
C257 47/10
C258 47/10
C259 47/10
C260 47/10
C261 47/10
C262 47/10
C263 47/10
C264 47/10
C265 47/10
C266 47/10
C267 47/10
C268 47/10
C269 47/10
C270 47/10
C271 47/10
C272 47/10
C273 47/10
C274 47/10
C275 47/10
C276 47/10
C277 47/10
C278 47/10
C279 47/10
C280 47/10
C281 47/10
C282 47/10
C283 47/10
C284 47/10
C285 47/10
C286 47/10
C287 47/10
C288 47/10
C289 47/10
C290 47/10
C291 47/10
C292 47/10
C293 47/10
C294 47/10
C295 47/10
C296 47/10
C297 47/10
C298 47/10
C299 47/10
C300 47/10
C301 10/10
C302 0.1/10 T.T
C303 100/10
C304 47/10
C305 4.7/10
C306 47/10
C307 M 0.0022
C308 0.047
C309 0.047
C310 C316 47/10
C311 1/10
C312 10/10
C313 100/10
C314 100/10
C315 47/10
C316 47/10
C317 47/10
C318 47/10
C319 47/10
C320 47/10
C321 47/10
C322 47/10
C323 47/10
C324 47/10
C325 47/10
C326 47/10
C327 47/10
C328 47/10
C329 47/10
C330 47/10
C331 47/10
C332 47/10
C333 47/10
C334 47/10
C335 47/10
C336 47/10
C337 47/10
C338 47/10
C339 47/10
C340 47/10
C341 47/10
C342 47/10
C343 47/10
C344 47/10
C345 47/10
C346 47/10
C347 47/10
C348 47/10
C349 47/10
C350 47/10
C351 47/10
C352 47/10
C353 47/10
C354 47/10
C355 47/10
C356 47/10
C357 47/10
C358 47/10
C359 47/10
C360 47/10
C361 47/10
C362 47/10
C363 47/10
C364 47/10
C365 47/10
C366 47/10
C367 47/10
C368 47/10
C369 47/10
C370 47/10
C371 47/10
C372 47/10
C373 47/10
C374 47/10
C375 47/10
C376 47/10
C377 47/10
C378 47/10
C379 47/10
C380 47/10
C381 47/10
C382 47/10
C383 47/10
C384 47/10
C385 47/10
C386 47/10
C387 47/10
C388 47/10
C389 47/10
C390 47/10
C391 47/10
C392 47/10
C393 47/10
C394 47/10
C395 47/10
C396 47/10
C397 47/10
C398 47/10
C399 47/10
C400 47/10
C401 4.7/10
C402 4.7/10
C403 47/10
C404 1/10 T.T
C405 47/10
C406 47/10
C407 47/10
C408 47/10
C409 47/10
C410 100/10
C411 1/10
C412 47/10
C413 47/10
C414 47/10
C415 47/10
C416 47/10
C417 47/10
C418 47/10
C419 47/10
C420 47/10
C421 47/10
C422 47/10
C423 47/10
C424 47/10
C425 47/10
C426 47/10
C427 47/10
C428 47/10
C429 47/10
C430 47/10
C431 47/10
C432 47/10
C433 47/10
C434 47/10
C435 47/10
C436 47/10
C437 47/10
C438 47/10
C439 47/10
C440 47/10
C441 47/10
C442 47/10
C443 47/10
C444 47/10
C445 47/10
C446 47/10
C447 47/10
C448 47/10
C449 47/10
C450 47/10
C451 47/10
C452 47/10
C453 47/10
C454 47/10
C455 47/10
C456 47/10
C457 47/10
C458 47/10
C459 47/10
C460 47/10
C461 47/10
C462 47/10
C463 47/10
C464 47/10
C465 47/10
C466 47/10
C467 47/10
C468 47/10
C469 47/10
C470 47/10
C471 47/10
C472 47/10
C473 47/10
C474 47/10
C475 47/10
C476 47/10
C477 47/10
C478 47/10
C479 47/10
C480 47/10
C481 47/10
C482 47/10
C483 47/10
C484 47/10
C485 47/10
C486 47/10
C487 47/10
C488 47/10
C489 47/10
C490 47/10
C491 47/10
C492 47/10
C493 47/10
C494 47/10
C495 47/10
C496 47/10
C497 47/10
C498 47/10
C499 47/10
C500 47/10
C501 47/10
C502 47/10
C503 47/10
C504 47/10
C505 47/10
C506 47/10
C507 47/10
C508 47/10
C509 47/10
C510 47/10
C511 47/10
C512 47/10
C513 47/10
C514 47/10
C515 47/10
C516 47/10
C517 47/10
C518 47/10
C519 47/10
C520 47/10
C521 47/10
C522 47/10
C523 47/10
C524 47/10
C525 47/10
C526 47/10
C527 47/10
C528 47/10
C529 47/10
C530 47/10
C531 47/10
C532 47/10
C533 47/10
C534 47/10
C535 47/10
C536 47/10
C537 47/10
C538 47/10
C539 47/10
C540 47/10
C541 47/10
C542 47/10
C543 47/10
C544 47/10
C545 47/10
C546 47/10
C547 47/10
C548 47/10
C549 47/10
C550 47/10
C551 47/10
C552 47/10
C553 47/10
C554 47/10
C555 47/10
C556 47/10
C557 47/10
C558 47/10
C559 47/10
C560 47/10
C561 47/10
C562 47/10
C563 47/10
C564 47/10
C565 47/10
C566 47/10
C567 47/10
C568 47/10
C569 47/10
C570 47/10
C571 47/10
C572 47/10
C573 47/10
C574 47/10
C575 47/10
C576 47/10
C577 47/10
C578 47/10
C579 47/10
C580 47/10
C581 47/10
C582 47/10
C583 47/10
C584 47/10
C585 47/10
C586 47/10
C587 47/10
C588 47/10
C589 47/10
C590 47/10
C591 47/10
C592 47/10
C593 47/10
C594 47/10
C595 47/10
C596 47/10
C597 47/10
C598 47/10
C599 47/10
C600 47/10
C601 47/10
C602 47/10
C603 47/10
C604 47/10
C605 47/10
C606 47/10
C607 47/10
C608 47/10
C609 47/10
C610 47/10
C611 47/10
C612 47/10
C613 47/10
C614 47/10
C615 47/10
C616 47/10
C617 47/10
C618 47/10
C619 47/10
C620 47/10
C621 47/10
C622 47/10
C623 47/10
C624 47/10
C625 47/10
C626 47/10
C627 47/10
C628 47/10
C629 47/10
C630 47/10
C631 47/10
C632 47/10
C633 47/10
C634 47/10
C635 47/10
C636 47/10
C637 47/10
C638 47/10
C639 47/10
C640 47/10
C641 47/10
C642 47/10
C643 47/10
C644 47/10
C645 47/10
C646 47/10
C647 47/10
C648 47/10
C649 47/10
C650 47/10
C651 47/10
C652 47/10
C653 47/10
C654 47/10
C655 47/10
C656 47/10
C657 47/10
C658 47/10
C659 47/10
C660 47/10
C661 47/10
C662 47/10
C663 47/10
C664 47/10
C665 47/10
C666 47/10
C667 47/10
C668 47/10
C669 47/10
C670 47/10
C671 47/10
C672 47/10
C673 47/10
C674 47/10
C675 47/10
C676 47/10
C677 47/10
C678 47/10
C679 47/10
C680 47/10
C681 47/10
C682 47/10
C683 47/10
C684 47/10
C685 47/10
C686 47/10
C687 47/10
C688 47/10
C689 47/10
C690 47/10
C691 47/10
C692 47/10
C693 47/10
C694 47/10
C695 47/10
C696 47/10
C697 47/10
C698 47/10
C699 47/10
C700 47/10
C701 47/10
C702 47/10
C703 47/10
C704 47/10
C705 47/10
C706 47/10
C707 47/10
C708 47/10
C709 47/10
C710 47/10
C711 47/10
C712 47/10
C713 47/10
C714 47/10
C715 47/10
C716 47/10
C717 47/10
C718 47/10
C719 47/10
C720 47/10
C721 47/10
C722 47/10
C723 47/10
C724 47/10
C725 47/10
C726 47/10
C727 47/10
C728 47/10
C729 47/10
C730 47/10
C731 47/10
C732 47/10
C733 47/10
C734 47/10
C735 47/10
C736 47/10
C737 47/10
C738 47/10
C739 47/10
C740 47/10
C741 47/10
C742 47/10
C743 47/10
C744 47/10
C745 47/10
C746 47/10
C747 47/10
C748 47/10
C749 47/10
C750 47/10
C751 47/10
C752 47/10
C753 47/10
C754 47/10
C755 47/10
C756 47/10
C757 47/10
C758 47/10
C759 47/10
C760 47/10
C761 47/10
C762 47/10
C763 47/10
C764 47/10
C765 47/10
C766 47/10
C767 47/10
C768 47/10
C769 47/10
C770 47/10
C771 47/10
C772 47/10
C773 47/10
C774 47/10
C775 47/10
C776 47/10
C777 47/10
C778 47/10
C779 47/10
C780 47/10
C781 47/10
C782 47/10
C783 47/10
C784 47/10
C785 47/10
C786 47/10
C787 47/10
C788 47/10
C789 47/10
C790 47/10
C791 47/10
C792 47/10
C793 47/10
C794 47/10
C795 47/10
C796 47/10
C797 47/10
C798 47/10
C799 47/10
C800 47/10
C801 47/10
C802 47/10
C803 47/10
C804 47/10
C805 47/10
C806 47/10
C807 47/10
C808 47/10
C809 47/10
C810 47/10
C811 47/10
C812 47/10
C813 47/10
C814 47/10
C815 47/10
C816 47/10
C817 47/10
C818 47/10
C819 47/10
C820 47/10
C821 47/10
C822 47/10
C823 47/10
C824 47/10
C825 47/10
C826 47/10
C827 47/10
C828 47/10
C829 47/10
C830 47/10
C831 47/10
C832 47/10
C833 47/10
C834 47/10
C835 47/10
C836 47/10
C837 47/10
C838 47/10
C839 47/10
C840 47/10
C841 47/10
C842 47/10
C843 47/10
C844 47/10
C845 47/10
C846 47/10
C847 47/10
C848 47/10
C849 47/10
C850 47/10
C851 47/10
C852 47/10
C853 47/10
C854 47/10
C855 47/10
C856 47/10
C857 47/10
C858 47/10
C859 47/10
C860 47/10
C861 47/10
C862 47/10
C863 47/10
C864 47/10
C865 47/10
C866 47/10
C867 47/10
C868 47/10
C869 47/10
C870 47/10
C871 47/10
C872 47/10
C873 47/10
C874 47/10
C875 47/10
C876 47/10
C877 47/10
C878 47/10
C879 47/10
C880 47/10
C881 47/10
C882 47/10
C883 47/10
C884 47/10
C885 47/10
C886 47/10
C887 47/10
C888 47/10
C889 47/10
C890 47/10
C891 47/10
C892 47/10
C893 47/10
C894 47/10
C895 47/10
C896 47/10
C897 47/10
C898 47/10
C899 47/10
C900 47/10
C901 0.001
C902 47/10
C903 47/10
C904 47/10
C905 47/10
C906 22P
C907 0.047
C908 2.2/10 T.T
C909 47/10
C910 47/10
C911 47/10
C912 47/10
C913 47/10
C914 47/10
C915 47/10
C916 47/10
C917 47/10
C918 47/10
C919 47/10
C920 47/10
C921 47/10
C922 47/10
C923 47/10
C924 47/10
C925 47/10
C926 47/10
C927 47/10
C928 47/10
C929 47/10
C930 47/10
C931 47/10
C932 47/10
C933 47/10
C934 47/10
C935 47/10
C936 47/10
C937 47/10
C938 47/10
C939 47/10
C940 47/10
C941 47/10
C942 47/10
C943 47/10
C944 47/10
C945 47/10
C946 47/10
C947 47/10
C948 47/10
C949 47/10
C950 47/10
C951 47/10
C952 47/10
C953 47/10
C954 47/10
C955 47/10
C956 47/10
C957 47/10
C958 47/10
C959 47/10
C960 47/10
C961 47/10
C962 47/10
C963 47/10
C964 47/10
C965 47/10
C966 47/10
C967 47/10
C968 47/10
C969 47/10
C970 47/10
C971 47/10
C972 47/10
C973 47/10
C974 47/10
C975 47/10
C976 47/10
C977 47/10
C978 47/10
C979 47/10
C980 47/10
C981 47/10
C982 47/10
C983 47/10
C984 47/10
C985 47/10
C986 47/10
C987 47/10
C988 47/10
C989 47/10
C990 47/10
C991 47/10
C992 47/10
C993 47/10
C994 47/10
C995 47/10
C996 47/10
C997 47/10
C998 47/10
C999 47/10
C1000 47/10
C1001 47/10
C1002 47/10
C1003 47/10
C1004 47/10
C1005 47/10
C1006 47/10
C1007 47/10
C1008 47/10
C1009 47/10
C1010 47/10
C1011 47/10
C1012 47/10
C1013 47/10
C1014 47/10
C1015 47/10
C1016 47/10
C1017 47/10
C1018 47/10
C1019 47/10
C1020 47/10
C1021 47/10
C1022 47/10
C1023 47/10
C1024 47/10
C1025 47/10
C1026 47/10
C1027 47/10
C1028 47/10
C1029 47/10
C1030 47/10
C1031 47/10
C1032 47/10
C1033 47/10
C1034 47/10
C1035 47/10
C1036 47/10
C1037 47/10
C1038 47/10
C1039 47/10
C1040 47/10
C1041 47/10
C1042 47/10
C1043 47/10
C1044 47/10
C1045 47/10
C1046 47/10
C1047 47/10
C1048 47/10
C1049 47/10
C1050 47/10
C1051 47/10
C1052 47/10
C1053 47/10
C1054 47/10
C1055 47/10
C1056 47/10
C1057 47/10
C1058 47/10
C1059 47/10
C1060 47/10
C1061 47/10
C1062 47/10
C1063 47/10
C1064 47/10
C1065 47/10
C1066 47/10
C1067 47/10
C1068 47/10
C1069 47/10
C1070 47/10
C1071 47/10
C1072 47/10
C1073 47/10
C1074 47/10
C1075 47/10
C1076 47/10
C1077 47/10
C1078 47/10
C1079 47/10
C1080 47/10
C1081 47/10
C1082 47/10
C1083 47/10
C1084 47/10
C1085 47/10
C1086 47/10
C1087 47/10
C1088 47/10
C1089 47/10
C1090 47/10
C1091 47/10
C1092 47/10
C1093 47/10
C1094 47/10
C1095 47/10
C1096 47/10
C1097 47/10
C1098 47/10
C1099 47/10
C1100 47/10
C1101 47/10
C1102 47/10
C1103 47/10
C1104 47/10
C1105 47/10
C1106 47/10
C1107 47/10
C1108 47/10
C1109 47/10
C1110 47/10
C1111 47/10
C1112 47/10
C1113 47/10
C1114 47/10
C1115 47/10
C1116 47/10
C1117 47/10
C1118 47/10
C1119 47/10
C1120 47/10
C1121 47/10
C1122 47/10
C1123 47/10
C1124 47/10
C1125 47/10
C1126 47/10
C1127 47/10
C1128 47/10
C1129 47/10
C1130 47/10
C1131 47/10
C1132 47/10
C1133 47/10
C1134 47/10
C1135 47/10
C1136 47/10
C1137 47/10
C1138 47/10
C1139 47/10
C1140 47/10
C1141 47/10
C1142 47/10
C1143 47/10
C1144 47/10
C1145 47/10
C1146 47/10
C1147 47/10
C1148 47/10
C1149 47/10
C1150 47/10
C1151 47/10
C1152 47/10
C1153 47/10
C1154 47/10
C1155 47/10
C1156 47/10
C1157 47/10
C1158 47/10
C1159 47/10
C1160 47/10
C1161 47/10
C1162 47/10
C1163 47/10
C1164 47/10
C1165 47/10
C1166 47/10
C1167 47/10
C1168 47/10
C1169 47/10
C1170 47/10
C1171 47/10
C1172 47/10
C1173 47/10
C1174 47/10
C1175 47/10
C1176 47/10
C1177 47/10
C1178 47/10
C1179 47/10
C1180 47/10
C1181 47/10
C1182 47/10
C1183 47/10
C1184 47/10
C1185 47/10
C1186 47/10
C1187 47/10
C1188 47/10
C1189 47/10
C1190 47/10
C1191 47/10
C1192 47/10
C1193 47/10
C1194 47/10
C1195 47/10
C1196 47/10
C1197 47/10
C1198 47/10
C1199 47/10
C1200 47/10
C1201 47/10
C1202 47/10
C1203 47/10
C1204 47/10
C1205 47/10
C1206 47/10
C1207 47/10
C1208 47/10
C1209 47/10
C1210 47/10
C1211 47/10
C1212 47/10
C1213 47/10
C1214 47/10
C1215 47/10
C1216 47/10
C1217 47/10
C1218 47/10
C1219 47/10
C1220 47/10
C1221 47/10
C1222 47/10
C1223 47/10
C1224 47/10
C1225 47/10
C1226 47/10
C1227 47/10
C1228 47/10
C1229 47/10
C1230 47/10
C1231 47/10
C1232 47/10
C1233 47/10
C1234 47/10
C1235 47/10
C1236 47/10
C1237 47/10
C1238 47/10
C1239 47/10
C1240 47/10
C1241 47/10
C1242 47/10
C1243 47/10
C1244 47/10
C1245 47/10
C1246 47/10
C1247 47/10
C1248 47/10
C1249 47/10
C1250 47/10
C1251 47/10
C1252 47/10
C1253 47/10
C1254 47/10
C1255 47/10
C1256 47/10
C1257 47/10
C1258 47/10
C1259 47/10
C1260 47/10
C1261 47/10
C1262 47/10
C1263 47/10
C1264 47/10
C1265 47/10
C1266 47/10
C1267 47/10
C1268 47/10
C1269 47/10
C1270 47/10
C1271 47/10
C1272 47/10
C1273 47/10
C1274 47/10
C1275 47/10
C1276 47/10
C1277 47/10
C1278 47/10
C1279 47/10
C1280 47/10
C1281 47/10
C1282 47/10
C1283 47/10
C1284 47/10
C1285 47/10
C1286 47/10
C1287 47/10
C1288 47/10
C1289 47/10
C1290 47/10
C1291 47/10
C1292 47/10
C1293 47/10
C1294 47/10
C1295 47/10
C1296 47/10
C1297 47/10
C1298 47/10
C1299 47/10
C1300 47/10
C1301 47/10
C1302 47/10
C1303 47/10
C1304 47/10
C1305 47/10
C1306 47/10
C1307 47/10
C1308 47/10
C1309 47/10
C1310 47/10
C1311 47/10
C1312 47/10
C1313 47/10
C1314 47/10
C1315 47/10
C1316 47/10
C1317 47/10
C1318 47/10
C1319 47/10
C1320 47/10
C1321 47/10
C1322 47/10
C1323 47/10
C1324 47/10
C1325 47/10
C1326 47/10
C1327 47/10
C1328 47/10
C1329 47/10
C1330 47/10
C1331 47/10
C1332 47/10
C1333 47/10
C1334 47/10
C1335 47/10
C1336 47/10
C1337 47/10
C1338 47/10
C1339 47/10
C1340 47/10
C1341 47/10
C1342 47/10
C1343 47/10
C1344 47/10
C1345 47/10
C1346 47/10
C1347 47/10
C1348 47/10
C1349 47/10
C1350 47/10
C1351 47/10
C1352 47/10
C1353 47/10
C1354 47/10
C1355 47/10
C1356 47/10
C1357 47/10
C1358 47/10
C1359 47/10
C1360 47/10
C1361 47/10
C1362 47/10
C1363 47/10
C1364 47/10
C1365 47/10
C1366 47/10
C1367 47/10
C1368 47/10
C1369 47/10
C1370 47/10
C1371 47/10
C1372 47/10
C1373 47/10
C1374 47/10
C1375 47/10
C1376 47/10
C1377 47/10
C1378 47/10
C1379 47/10
C1380 47/10
C1381 47/10
C1382 47/10
C1383 47/10
C1384 47/10
C1385 47/10
C1386 47/10
C1387 47/10
C1388 47/10
C1389 47/10
C1390 47/10
C1391 47/10
C1392 47/10
C1393 47/10
C1394 47/10
C1395 47/10
C1396 47/10
C1397 47/10
C1398 47/10
C1399 47/10
C1400 47/10
C1401 47/10
C1402 47/10
C1403 47/10
C1404 47/10
C1405 47/10
C1406 47/10
C1407 47/10
C1408 47/10
C1409 47/10
C1410 47/10
C1411 47/10
C1412 47/10
C1413 47/10
C1414 47/10
C1415 47/10
C1416 47/10
C1417 47/10
C1418 47/10
C1419 47/10
C1420 47/10
C1421 47/10
C1422 47/10
C1423 47/10
C1424 47/10
C1425 47/10
C1426 47/10
C1427 47/10
C1428 47/10
C1429 47/10
C1430 47/10
C1431 47/10
C1432 47/10
C1433 47/10
C1434 47/10
C1435 47/10
C1436 47/10
C1437 47/10
C1438 47/10
C1439 47/10
C1440 47/10
C1441 47/10
C1442 47/10
C1443 47/10
C1444 47/10
C1445 47/10
C1446 47/10
C1447 47/10
C1448 47/10
C1449 47/10
C1450 47/10
C1451 47/10
C1452 47/10
C1453 47/10
C1454 47/10
C1455 47/10
C1456 47/10
C1457 47/10
C1458 47/10
C1459 47/10
C1460 47/10
C1461 47/10
C1462 47/10
C1463 47/10
C1464 47/10
C1465 47/10
C1466 47/10
C1467 47/10

IC 501 LA-1135

IC 401 LA-2211

IC 902 uPD-1708-013AG

IC 103 KIA 7325P

IC 701 LM-1894N

IC 603 IC 604

IC 901 TC-9130

TDA 2005x2

KTC 3199 x4

KTA 1267 x2

KTC 3199x2

KTC 3199 x2

KTC 3199

KTC 3199x2

KTC 3199x2

KTC 3199 x2

KTC 3199

KTC 3199

KTC 3199